

A-level Artwork

Sophie Parsons (y13)
Movement (inspired by the work of
 Gary Ratushniak and Bernhard Edmaier)



Freya Richardson (y13)
Fruit (inspired by the work of Jane Palmer)



Isabel Ainger (y13)
Relationships (inspired by the work of Eric Carrazedo)



Robin Whiteford (y12)
Structures (inspired by the work of Jean-Michel Basquiat)

Amy Colville (y13)
Geography (inspired by the work of César Manrique
 and Bernhard Edmaier)



Izzy Lynn (y12)
Human Form (inspired by the work of Martin Tardy)

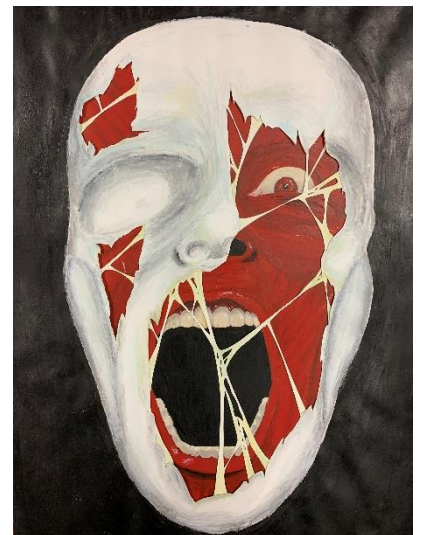

Sam Whiting (y13)
Grotesque (inspired by the work of Francis Bacon)

A-level Artwork

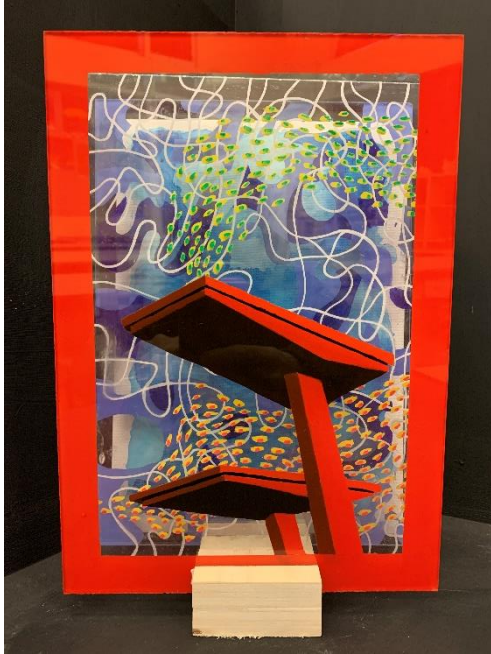

Holly Davies (y13)
Water (inspired by the work of
David Hockney and Noelle Miller)

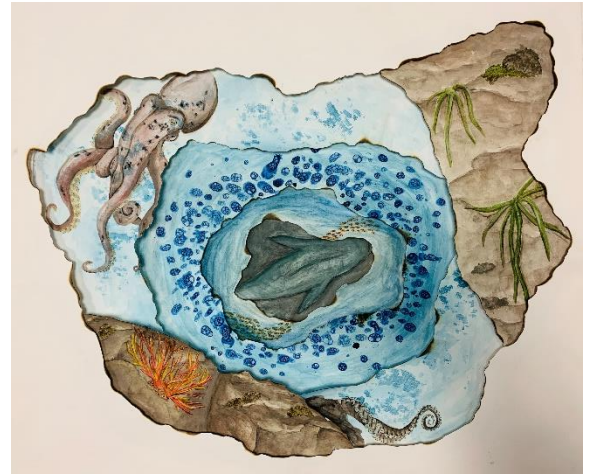

Ava Green (y13)
The Ocean (inspired by the work of Donna Maloney and Keely O'Brien)



Izzie Griffin (y13)
Female Empowerment (inspired by the work of Amy Beager)



Megan O'Brien (y13)
Architecture (inspired by the work of Akihito Horigome)



Ruby Andrews (y12)
Structures (inspired by the work of Wilfred Lang)